

LOCATION MAP  
NOT-TO-SCALE

### LEGEND

- DPR DEED AND PLAT RECORDS OF BEXAR COUNTY, TEXAS  
OPR OFFICIAL PUBLIC RECORDS (OFFICIAL PUBLIC RECORDS OF REAL PROPERTY) OF BEXAR COUNTY, TEXAS  
CB COUNTY BLOCK  
CL CENTERLINE  
1193.4 FINISHED FLOOR ELEVATION BASED ON SANITARY SEWER  
(SURVEYOR) FOUND 1/2" IRON ROD (UNLESS NOTED OTHERWISE)  
O SET 1/2" IRON ROD (PD)  
o SET 1/2" IRON ROD (PD)-ROW  
1140 EXISTING CONTOURS  
1140 PROPOSED CONTOURS  
1140 EXISTING 100-YR FLOODPLAIN  
1140 100-YR ULTIMATE DEVELOPMENT FLOODPLAIN  
ZERO LOT LINE

### KEY NOTES

- 3 10' GAS, ELECTRIC, TELEPHONE AND CABLE TV EASEMENT  
9 16' SANITARY SEWER EASEMENT  
11 10' BUILDING SETBACK LINE  
1 10' GAS, ELECTRIC, TELEPHONE AND CABLE TV EASEMENT (VOL 20002, PG 359-361, DPR)  
2 10' BUILDING SETBACK (VOL 20002, PG 359-361, DPR)  
3 10' GAS, ELECTRIC, TELEPHONE AND CABLE TV EASEMENT (VOL 9689, PG 146-148, DPR)  
4 10' BUILDING SETBACK (VOL 9689, PG 146-148, DPR)  
5 5' MAINTENANCE EASEMENT (VOL 9689, PG 146-148, DPR)

### CPS/SAWS/COSA UTILITY:

1. THE CITY OF SAN ANTONIO AS PART OF ITS ELECTRIC, GAS, WATER, AND WASTEWATER SYSTEMS - CITY PUBLIC SERVICE BOARD (CPS ENERGY) AND SAN ANTONIO WATER SYSTEM (SAWS) - IS HEREBY DEDICATING EASEMENTS AND RIGHTS-OF-WAY FOR UTILITY, TRANSMISSION AND DISTRIBUTION INFRASTRUCTURE AND SERVICE FACILITIES IN THE AREAS DESIGNATED ON THIS PLAT AS "ELECTRIC EASEMENT," "ANCHOR EASEMENT," "SERVICE EASEMENT," "OVERHANG EASEMENT," "UTILITY EASEMENT," "GAS EASEMENT," "TRANSFORMER EASEMENT," "WATER EASEMENT," "SANITARY SEWER EASEMENT" AND/OR "RECYCLEDWATER EASEMENT" FOR THE PURPOSE OF INSTALLING, CONSTRUCTING, RECONSTRUCTING, MAINTAINING, REMOVING, INSPECTING, PATROLLING, AND ERECTING UTILITY INFRASTRUCTURE AND SERVICE FACILITIES FOR THE REASONS DESCRIBED ABOVE. CPS ENERGY AND SAWS SHALL ALSO HAVE THE RIGHT TO RELOCATE SAID INFRASTRUCTURE AND SERVICE FACILITIES WITHIN EASEMENT AND SERVICE FACILITIES AND THE RIGHT TO REMOVE FROM SAID LANDS ALL TREES OR PARTS THEREOF, OR OTHER OBSTRUCTIONS WHICH ENDANGER OR MAY INTERFERE WITH THE EFFICIENCY OF WATER, SEWER, GAS, AND/OR ELECTRIC INFRASTRUCTURE AND SERVICE FACILITIES. NO BUILDINGS, STRUCTURES, CONCRETE SLABS, OR WALLS WILL BE PLACED WITHIN EASEMENT AREAS WITHOUT AN ENCROACHMENT AGREEMENT WITH THE RESPECTIVE UTILITY.  
2. ANY CPS ENERGY OR SAWS MONETARY LOSS RESULTING FROM MODIFICATIONS REQUIRED OF EASEMENTS, DUE TO GRADE CHANGES OR GROUND ELEVATION ALTERATIONS SHALL BE CHARGED TO THE PERSON OR PERSONS DEEMED RESPONSIBLE FOR SAID GRADE CHANGES OR GROUND ELEVATION ALTERATIONS.  
3. THIS PLAT DOES NOT AMEND, ALTER, RELEASE OR OTHERWISE AFFECT ANY EXISTING ELECTRIC, GAS, WATER, SEWER, DRAINAGE, TELEPHONE, CABLE TV EASEMENTS OR ANY OTHER EASEMENTS FOR UTILITIES UNLESS THE CHANGES TO SUCH EASEMENTS ARE DESCRIBED HEREON.  
4. CONCRETE DRIVEWAY APPROACHES ARE ALLOWED WITHIN THE FIVE (5) AND TEN (10) FOOT WIDE ELECTRIC AND GAS EASEMENTS WHEN LOTS ARE SERVED ONLY BY UNDERGROUND ELECTRIC AND GAS FACILITIES.  
5. ROOF OVERHANGS ARE ALLOWED WITHIN THE FIVE (5) AND TEN (10) FOOT WIDE ELECTRIC AND GAS EASEMENTS WHEN ONLY UNDERGROUND ELECTRIC AND GAS FACILITIES ARE PROPOSED OR EXISTING WITHIN THOSE FIVE (5) AND TEN (10) FOOT WIDE EASEMENTS.

STATE OF TEXAS  
COUNTY OF BEXAR

I HEREBY CERTIFY THAT PROPER ENGINEERING CONSIDERATION HAS BEEN GIVEN THIS PLAT TO THE MATTERS OF STREETS, LOTS AND DRAINAGE LAYOUT. TO THE BEST OF MY KNOWLEDGE THIS PLAT CONFORMS TO ALL REQUIREMENTS OF THE UNIFIED DEVELOPMENT CODE, EXCEPT FOR THOSE VARIANCES GRANTED BY THE SAN ANTONIO PLANNING COMMISSION.

STATE OF TEXAS  
COUNTY OF BEXAR

I HEREBY CERTIFY THAT THE ABOVE PLAT CONFORMS TO THE MINIMUM STANDARDS SET FORTH BY THE TEXAS BOARD OF PROFESSIONAL LAND SURVEYING ACCORDING TO AN ACTUAL SURVEY MADE ON THE GROUND BY: PAPE-DAWSON ENGINEERS, INC.

11/17/2022  
REGISTERED PROFESSIONAL LAND SURVEYOR

### SAWS WASTEWATER EDU:

THE NUMBER OF WASTEWATER EQUIVALENT DWELLING UNITS (EDU'S) PAID FOR THIS SUBDIVISION PLAT ARE KEPT ON FILE UNDER THE PLAT NUMBER AT THE SAN ANTONIO WATER SYSTEM.

### SAWS IMPACT FEE:

WATER AND/OR WASTEWATER IMPACT FEES WERE NOT PAID AT THE TIME OF PLATTING FOR THIS PLAT. ALL IMPACT FEES MUST BE PAID PRIOR TO WATER METER SET AND/OR WASTEWATER SERVICE CONNECTION.

LOT 901, BLOCK 24  
KINDER RANCH APT, UNIT-2  
(ENCLAVE)  
(VOL. 9660, PGS. 47-50 DPR)

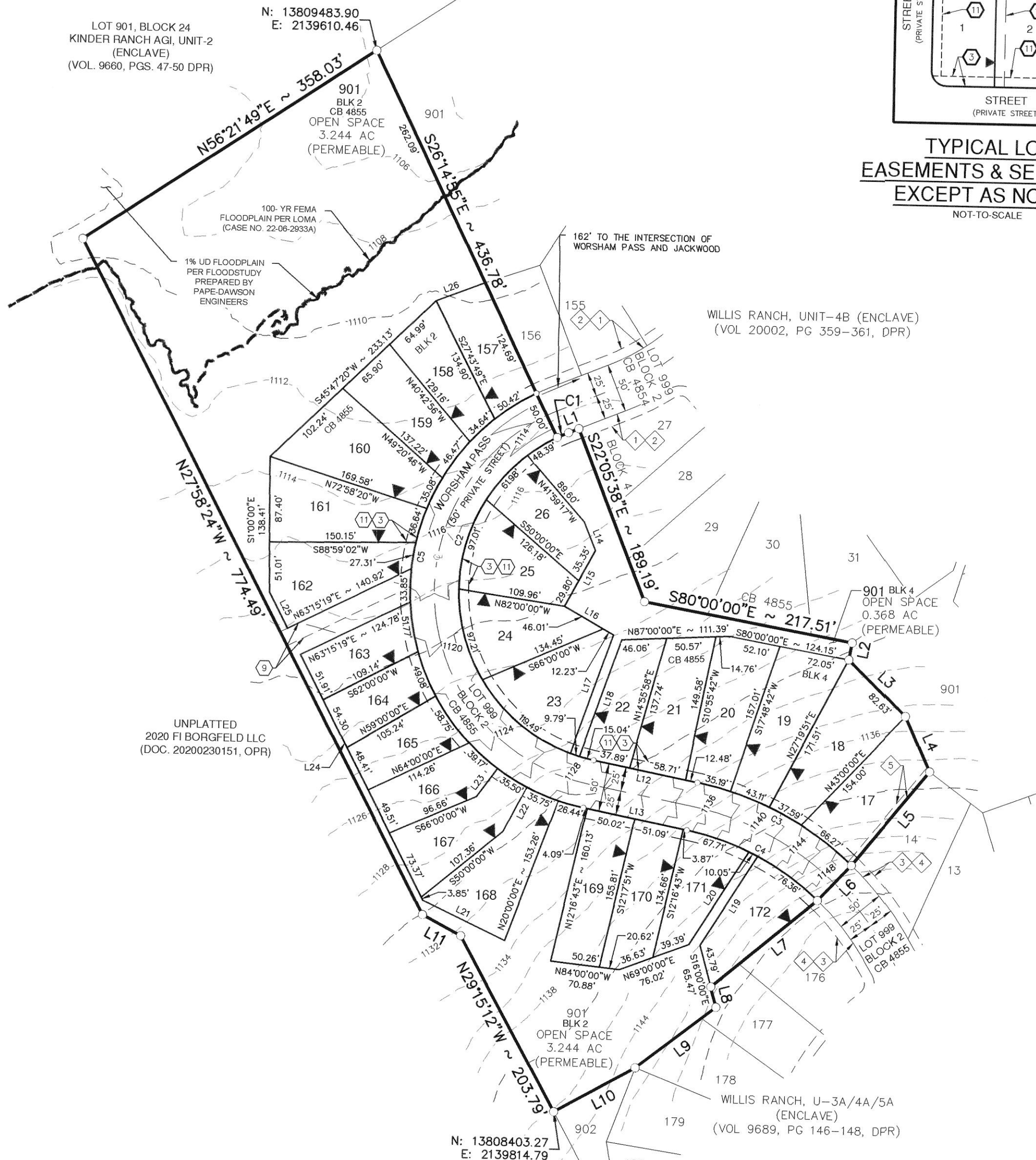

SCALE: 1" = 100'  
100' 200' 300'

NOTE:  
SEE SHEET 2 OF 2 FOR NOTES, CURVE AND LINE TABLE.

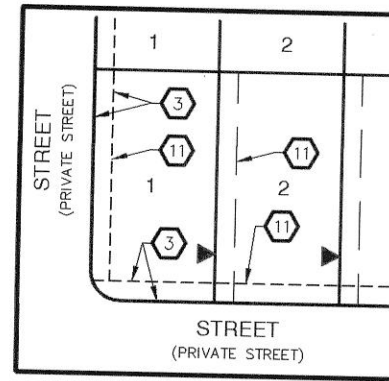

TYPICAL LOT  
EASEMENTS & SETBACKS  
EXCEPT AS NOTED  
NOT-TO-SCALE

## PLAT NO 21-11800592

### SUBDIVISION PLAT OF WILLIS RANCH, UNIT-5B (ENCLAVE)

A 9.035 ACRE, TRACT OF LAND OUT OF THAT 32.698 ACRE TRACT DESCRIBED IN DEED TO SA WILLIS RANCH UNIT 4B & 5 LTD. RECORDED IN DOCUMENT NO. 20190212253 OFFICIAL PUBLIC RECORDS OF BEXAR COUNTY, TEXAS, OUT OF THE GUADALUPE COLLEGE SURVEY 417, ABSTRACT 263, COUNTY BLOCK 4855, OF THE CITY OF SAN ANTONIO, BEXAR COUNTY, TEXAS

**PAPE-DAWSON  
ENGINEERS**

SAN ANTONIO | AUSTIN | HOUSTON | FORT WORTH | DALLAS  
2000 NW LOOP 410 | SAN ANTONIO, TX 78213 | 210.375.9000  
TPE FIRM REGISTRATION #470 | TPLS FIRM REGISTRATION #10028800  
DATE OF PREPARATION: November 17, 2022

STATE OF TEXAS  
COUNTY OF BEXAR

THE OWNER OF LAND SHOWN ON THIS PLAT, IN PERSON OR THROUGH A DULY AUTHORIZED AGENT, DEDICATES TO THE USE OF THE PUBLIC, EXCEPT AREAS IDENTIFIED AS PRIVATE OR PART OF AN ENCLAVE OR PLANNED UNIT DEVELOPMENT, FOREVER ALLEYS, PARKS, WATERCOURSES, DRAINS, EASEMENTS AND PUBLIC PLACES THEREON SHOWN FOR THE PURPOSE AND CONSIDERATION THEREIN EXPRESSED.

OWNER/DEVELOPER: LLOYD A. DENTON, JR.  
SA WILLIS RANCH UNIT 4B & 5, LTD.  
11 LYNN BATTIS LANE, SUITE 100  
SAN ANTONIO, TEXAS 78216  
(210) 828-6131

STATE OF TEXAS  
COUNTY OF BEXAR

BEFORE ME, THE UNDERSIGNED AUTHORITY ON THIS DAY PERSONALLY APPEARED LLOYD A. DENTON, JR. KNOWN TO ME TO BE THE PERSON WHOSE NAME IS SUBSCRIBED TO THE FOREGOING INSTRUMENT, AND ACKNOWLEDGED TO ME THAT HE EXECUTED THE SAME FOR THE PURPOSES AND CONSIDERATIONS THEREIN EXPRESSED AND IN THE CAPACITY THEREIN STATED, GIVEN UNDER MY HAND AND SEAL OF OFFICE THIS 18 DAY OF November, A.D. 2022.

Maria C Trevino  
NOTARY PUBLIC, BEXAR COUNTY, TEXAS

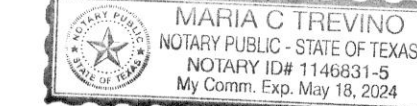

### CERTIFICATE OF APPROVAL

THE UNDERSIGNED, COUNTY JUDGE OF BEXAR COUNTY, TEXAS AND PRESIDING OFFICER OF THE COMMISSIONERS COURT OF BEXAR COUNTY, DOES HEREBY CERTIFY THAT THE ATTACHED PLAT WAS DULY FILED WITH THE COMMISSIONERS COURT OF BEXAR COUNTY, TEXAS AND THAT AFTER EXAMINATION IT APPEARED THAT SAID PLAT IS IN CONFORMITY WITH THE STATUTES, RULES AND REGULATIONS GOVERNING SAME, AND THIS PLAT WAS APPROVED BY THE SAID COMMISSIONERS COURT.

DATED THIS \_\_\_\_\_ DAY OF \_\_\_\_\_, A.D. 20 \_\_\_\_\_

COUNTY JUDGE, BEXAR COUNTY, TEXAS

COUNTY CLERK, BEXAR COUNTY, TEXAS

THIS PLAT OF WILLIS RANCH, UNIT-5B (ENCLAVE) HAS BEEN SUBMITTED TO AND CONSIDERED BY THE PLANNING COMMISSION OF THE CITY OF SAN ANTONIO, TEXAS, IS HEREBY APPROVED BY SUCH COMMISSION IN ACCORDANCE WITH STATE OR LOCAL LAWS AND REGULATIONS, AND/OR WHERE ADMINISTRATIVE EXCEPTION(S) AND/OR VARIANCE(S) HAVE BEEN GRANTED.

DATED THIS \_\_\_\_\_ DAY OF \_\_\_\_\_, A.D. 20 \_\_\_\_\_

BY: \_\_\_\_\_ CHAIRMAN

BY: \_\_\_\_\_ SECRETARY

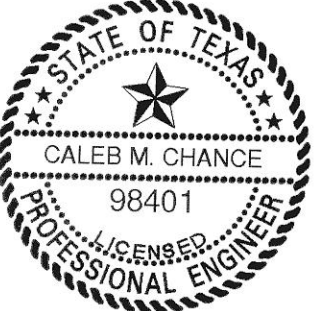

PLAT NOTES APPLY TO EVERY PAGE  
OF THIS MULTIPLE PAGE PLAT

SHEET 1 OF 2

Civil Job No. 6180-67; Survey Job No. 6180-64  
Date: Nov 17, 2022, 8:13am User: ID: bmcquillen  
File: P:\6180-67\Design\Civil\Plat\618067.dwg



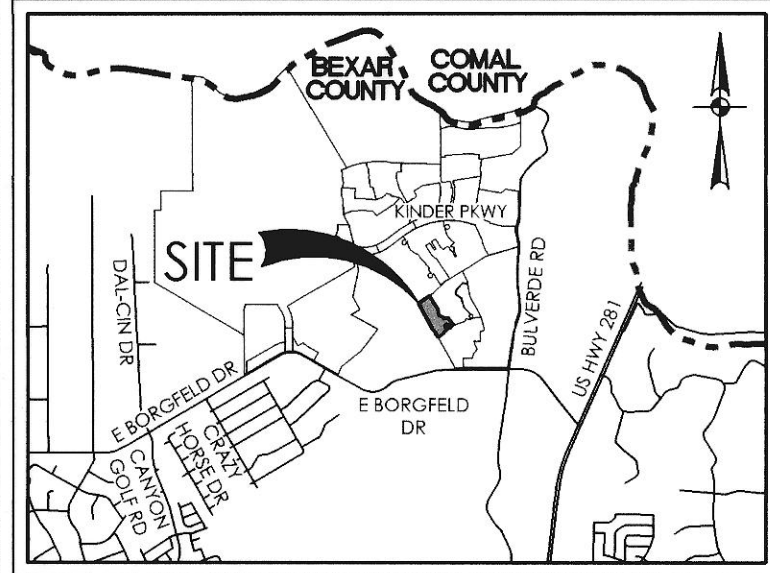

LOCATION MAP  
NOT-TO-SCALE

#### RESIDENTIAL FIRE FLOW:

THE PUBLIC WATER MAIN SYSTEM HAS BEEN DESIGNED FOR A MINIMUM FIRE FLOW DEMAND OF 1750 GPM AT 25 PSI RESIDUAL PRESSURE TO MEET THE CITY OF SAN ANTONIO'S FIRE FLOW REQUIREMENTS FOR THE RESIDENTIAL DEVELOPMENT. THE FIRE FLOW REQUIREMENTS FOR INDIVIDUAL STRUCTURES WILL BE REVIEWED PRIOR TO BUILDING PERMIT APPROVAL IN ACCORDANCE WITH THE PROCEDURES SET FORTH BY THE CITY OF SAN ANTONIO DIRECTOR OF DEVELOPMENT SERVICES AND THE SAN ANTONIO FIRE DEPARTMENT FIRE MARSHAL.

#### RESIDENTIAL FINISHED FLOOR:

RESIDENTIAL FINISHED FLOOR ELEVATIONS MUST BE A MINIMUM OF EIGHT (8) INCHES ABOVE FINAL ADJACENT GRADE.

#### DRAINAGE EASEMENT ENCROACHMENTS:

NO STRUCTURE, FENCES, WALLS OR OTHER OBSTRUCTIONS THAT IMPEDE DRAINAGE SHALL BE PLACED WITHIN THE LIMITS OF THE DRAINAGE EASEMENTS SHOWN ON THIS PLAT. NO LANDSCAPING OR OTHER TYPE OF MODIFICATIONS, WHICH ALTER THE CROSS-SECTIONS OF THE DRAINAGE EASEMENTS, AS APPROVED, SHALL BE ALLOWED WITHOUT THE APPROVAL OF THE DIRECTOR OF TCI OR DIRECTOR OF PUBLIC WORKS. THE CITY OF SAN ANTONIO AND BEXAR COUNTY SHALL HAVE THE RIGHT OF INGRESS AND EGRESS OVER THE GRANTOR'S ADJACENT PROPERTY TO REMOVE ANY IMPEDING OBSTRUCTIONS PLACED WITHIN THE LIMITS OF SAID DRAINAGE EASEMENT AND TO MAKE ANY MODIFICATIONS OR IMPROVEMENTS WITHIN SAID DRAINAGE EASEMENTS.

#### COMMON AREA MAINTENANCE:

THE MAINTENANCE OF ALL PRIVATE STREETS, OPEN SPACE, GREENBELTS, PARKS, TREE SAVE AREAS, INCLUDING LOT 901, BLOCK 2, & LOT 901, BLOCK 4, CB 4855, & LOT 999, BLOCK 2 DRAINAGE EASEMENTS AND EASEMENTS OF ANY NATURE WITHIN SUBDIVISION SHALL BE THE RESPONSIBILITY OF THE PROPERTY OWNERS, OR THE PROPERTY OWNERS' ASSOCIATION, OR ITS SUCCESSORS OR ASSIGNS AND NOT THE RESPONSIBILITY OF THE CITY OF SAN ANTONIO OR BEXAR COUNTY.

#### SAWS WASTEWATER EDU:

THE NUMBER OF WASTEWATER EQUIVALENT DWELLING UNITS (EDU'S) PAID FOR THIS SUBDIVISION PLAT ARE KEPT ON FILE UNDER THE PLAT NUMBER AT THE SAN ANTONIO WATER SYSTEM.

#### SAWS IMPACT FEE:

WATER AND/OR WASTEWATER IMPACT FEES WERE NOT PAID AT THE TIME OF PLATTING FOR THIS PLAT. ALL IMPACT FEES MUST BE PAID PRIOR TO WATER METER SET AND/OR WASTEWATER SERVICE CONNECTION.

#### TREE NOTE:

THIS SUBDIVISION IS SUBJECT TO A MASTER TREE PLAN (AP # 1414662) WHICH REQUIRES COMPLIANCE BY THE OWNERS OF ALL PROPERTY WITHIN THE PLAT BOUNDARY, AND THEIR EMPLOYEES AND CONTRACTORS, AND SHALL BE BINDING ON ALL SUCCESSORS IN TITLE EXCEPT FOR OWNERS OF SINGLE-FAMILY RESIDENTIAL LOTS SUBDIVIDED HEREUNDER FOR WHICH CONSTRUCTION OF A RESIDENTIAL STRUCTURE HAS BEEN COMPLETED. THE MASTER TREE PLAN IS ON FILE AT THE CITY OF SAN ANTONIO ARBORISTS OFFICE. NO TREES OR UNDERSTORY SHALL BE REMOVED WITHOUT PRIOR APPROVAL OF THE CITY ARBORIST OFFICE PER 35-47(H).

#### SURVEYOR'S NOTES:

- PROPERTY CORNERS ARE MONUMENTED WITH CAP OR DISK MARKED "PAPE-DAWSON" UNLESS NOTED OTHERWISE.
- COORDINATES SHOWN ARE BASED ON THE NORTH AMERICAN DATUM OF 1983 NAD83 (NA2011) EPOCH 2010.00 FROM THE TEXAS COORDINATE SYSTEM ESTABLISHED FOR THE SOUTH CENTRAL ZONE DISPLAYED IN GRID VALUES DERIVED FROM THE NGS COOPERATIVE CORS NETWORK.
- DIMENSIONS SHOWN ARE SURFACE.
- BEARINGS ARE BASED ON THE NORTH AMERICAN DATUM OF 1983 NAD83 (NA2011) EPOCH 2010.00 FROM THE TEXAS COORDINATE SYSTEM ESTABLISHED FOR THE SOUTH CENTRAL ZONE.

STATE OF TEXAS  
COUNTY OF BEXAR

I HEREBY CERTIFY THAT PROPER ENGINEERING CONSIDERATION HAS BEEN GIVEN THIS PLAT TO THE MATTERS OF STREETS, LOTS AND DRAINAGE LAYOUT. TO THE BEST OF MY KNOWLEDGE THIS PLAT CONFORMS TO ALL REQUIREMENTS OF THE UNIFIED DEVELOPMENT CODE, EXCEPT FOR THOSE VARIANCES GRANTED BY THE SAN ANTONIO PLANNING COMMISSION.

STATE OF TEXAS  
COUNTY OF BEXAR

I HEREBY CERTIFY THAT THE ABOVE PLAT CONFORMS TO THE MINIMUM STANDARDS SET FORTH BY THE TEXAS BOARD OF PROFESSIONAL LAND SURVEYING ACCORDING TO AN ACTUAL SURVEY MADE ON THE GROUND BY: PAPE-DAWSON ENGINEERS, INC.

#### SURVEYOR'S NOTES:

- PROPERTY CORNERS ARE MONUMENTED WITH CAP OR DISK MARKED "PAPE-DAWSON" UNLESS NOTED OTHERWISE.
- COORDINATES SHOWN ARE BASED ON THE NORTH AMERICAN DATUM OF 1983 NAD83 (NA2011) EPOCH 2010.00 FROM THE TEXAS COORDINATE SYSTEM ESTABLISHED FOR THE SOUTH CENTRAL ZONE DISPLAYED IN GRID VALUES DERIVED FROM THE NGS COOPERATIVE CORS NETWORK.
- DIMENSIONS SHOWN ARE SURFACE.
- BEARINGS ARE BASED ON THE NORTH AMERICAN DATUM OF 1983 (CORS 1996), FROM THE TEXAS COORDINATE SYSTEM ESTABLISHED FOR THE SOUTH CENTRAL ZONE.

#### PRIVATE STREET NOTE:

LOT 999, BLOCK 2, CB 4854, (WORSHAM PASS), IS A PRIVATE STREET AND IS DESIGNATED AS AN UNDERGROUND AND AT-GRADE INFRASTRUCTURE AND SERVICE FACILITIES EASEMENT FOR GAS, ELECTRIC, STREET LIGHT, TELEPHONE CABLE TELEVISION, DRAINAGE, PEDESTRIAN, PUBLIC WATER, WASTEWATER, AND RECYCLED WATER MAINS.

#### OPEN SPACE NOTE:

LOT 901, BLOCK 2, CB 4855, (3.203 ACRES) & LOT 901, BLOCK 4, CB 4855, (0.368 ACRES) IS DESIGNATED AS OPEN SPACE AND AS A COMMON AREA GREENSPACE (PERMEABLE) AND AN ACCESS, DRAINAGE, ELECTRIC, GAS, WATER, SANITARY SEWER, TELEPHONE, CABLE TV AND PEDESTRIAN EASEMENT. AREAS OF LOT 901, BLOCK 2, & LOT 901, BLOCK 4, CB 4855 ARE CONSIDERED AS TREE SAVE AREAS. PLEASE REFER TO THE TREE PLAN APPROVED BY THE CITY OF SAN ANTONIO FOR SPECIFIC LOCATIONS.

#### DEDICATION OF THE SANITARY SEWER AND/OR WATER MAINS:

THE DEVELOPER DEDICATES THE SANITARY SEWER AND/OR WATER MAINS TO THE SAN ANTONIO WATER SYSTEM UPON COMPLETION BY THE DEVELOPER AND ACCEPTANCE BY THE SAN ANTONIO WATER SYSTEM.

#### FLOODPLAIN NOTES:

THE 100-YEAR FLOODPLAIN LIMITS SHOWN ON THIS PLAT WERE DELINEATED BASED UPON A LETTER OF MAP REVISION (LOMR) STUDY PREPARED BY PAPE-DAWSON ENGINEERS AND APPROVED BY FEMA ON SEPTEMBER 30, 2010 CASE NO. 10-06-3101P. CONSTRUCTION, IMPROVEMENTS, OR STRUCTURES WITHIN THE FLOODPLAIN ARE PROHIBITED WITHOUT PRIOR WRITTEN APPROVAL FROM THE CITY OF SAN ANTONIO.

#### EASEMENTS FOR FLOODPLAINS:

THE DRAINAGE EASEMENTS WERE DELINEATED TO CONTAIN THE LESSER OF THE BOUNDARIES OF THE 1% ANNUAL CHANCE (100-YEAR) FLOOD ZONE ESTABLISHED BY THE FEDERAL EMERGENCY MANAGEMENT AGENCY (FEMA) IN ACCORDANCE WITH DFIRM PANEL NO. 48029C0130G, DATED SEPTEMBER 29, 2010; OR THE 1% ANNUAL CHANCE (100-YEAR) ULTIMATE DEVELOPMENT CONDITION WATER SURFACE ELEVATION; OR THE 4% ANNUAL CHANCE (25-YEAR) ULTIMATE DEVELOPMENT FLOODPLAIN PLUS FREEBOARD. CONSTRUCTION, IMPROVEMENTS, OR STRUCTURES WITHIN THE DRAINAGE EASEMENTS AND FLOODPLAIN ARE PROHIBITED WITHOUT PRIOR WRITTEN APPROVAL FROM THE FLOODPLAIN ADMINISTRATOR OF THE CITY OF SAN ANTONIO OR BEXAR COUNTY.

#### LEGAL INSTRUMENT:

A LEGAL INSTRUMENT ESTABLISHING A PLAN FOR THE USE AND PERMANENT MAINTENANCE OF THE COMMON AREAS/FACILITIES DESIGNATED ON THIS PLAT IS BEING RECORDED ON THE SAME DATE AS THIS PLAT.

#### SETBACK:

THE SETBACKS ON THIS PLAT ARE IMPOSED BY THE PROPERTY OWNER OR BEXAR COUNTY AND ARE NOT SUBJECT TO ENFORCEMENT BY THE CITY OF SAN ANTONIO.

#### INGRESS/EGRESS SEWER:

THE SAN ANTONIO WATER SYSTEM IS HEREBY GRANTED THE RIGHT OF INGRESS AND EGRESS ACROSS GRANTOR'S ADJACENT PROPERTY TO ACCESS THE WASTEWATER EASEMENT(S) SHOWN ON THIS PLAT.

#### INGRESS/EGRESS WATER:

THE SAN ANTONIO WATER SYSTEM IS HEREBY GRANTED THE RIGHT OF INGRESS AND EGRESS ACROSS GRANTOR'S ADJACENT PROPERTY TO ACCESS THE WATER EASEMENT(S) SHOWN ON THIS PLAT.

#### SAWS HIGH PRESSURE:

A PORTION OF THE TRACT IS BELOW THE GROUND ELEVATION OF 1215 FEET WHERE THE STATIC PRESSURE WILL NORMALLY EXCEED 80 PSI AT ALL SUCH LOCATIONS. THE OWNER OR BUILDER SHALL INSTALL AT EACH LOT, ON THE CUSTOMER'S SIDE OF THE METER, AN APPROVED TYPE PRESSURE REGULATOR IN CONFORMANCE WITH THE PLUMBING CODE OF THE CITY OF SAN ANTONIO.

#### ZERO LOT LINE NOTE:

FIVE (5) FOOT WIDE MAINTENANCE EASEMENTS ARE ESTABLISHED WITHIN THE LOTS ADJACENT TO ALL NON-ATTACHED ZERO LOT LINES. SUCH EASEMENTS SHALL EXTEND FOR THE DEPTH OF THE LOT AND ARE INCLUDED IN THE DEED RESTRICTIONS FOR ALL AFFECTED PROPERTIES.

#### COUNTY FINISHED FLOOR ELEVATION:

FINISHED FLOOR ELEVATIONS FOR STRUCTURES ON LOTS CONTAINING FLOODPLAIN OR ADJACENT TO THE FLOODPLAIN SHALL BE IN COMPLIANCE WITH THE FLOODPLAIN REGULATION IN EFFECT AT TIME OF CONSTRUCTION. CONTACT BEXAR COUNTY PUBLIC WORKS FOR MORE INFORMATION. LOTS 157-162, BLOCK 2 WILL HAVE A FINISHED FLOOR ELEVATION.

LINE TABLE		
LINE #	BEARING	LENGTH
L1	N67°54'22"E	11.38'
L2	S10°00'00"W	17.69'
L3	S46°00'00"E	82.63'
L4	S24°40'20"E	61.61'
L5	S38°55'23"W	124.22'
L6	S43°02'29"W	50.00'
L7	S50°00'00"W	140.67'
L8	S16°00'00"E	21.68'
L9	S52°00'00"W	103.57'
L10	S60°42'15"W	94.95'
L11	N62°23'45"W	44.66'
L12	S79°04'18"E	109.07'
L13	N79°04'18"W	109.07'

LINE TABLE		
LINE #	BEARING	LENGTH
L14	S22°33'31"E	31.59'
L15	S28°00'00"W	65.14'
L16	S61°00'00"E	58.24'
L17	N19°00'00"E	128.92'
L18	N19°00'00"E	126.93'
L19	S32°00'00"W	108.58'
L20	N32°00'00"E	113.06'
L21	S65°00'00"E	92.92'
L22	N26°46'00"E	51.33'
L23	N35°48'20"E	35.79'
L24	S27°46'20"E	281.35'
L25	S27°46'20"E	41.52'
L26	S68°35'49"W	53.68'

CURVE TABLE					
CURVE #	RADIUS	DELTA	CHORD BEARING	CHORD	LENGTH
C1	175.00'	4°09'17"	N65°49'43"E	12.69'	12.69'
C2	175.00'	142°49'22"	S7°39'37"E	331.74'	436.23'
C3	325.00'	32°06'47"	S63°00'54"E	179.78'	182.15'
C4	275.00'	32°06'47"	N63°00'54"W	152.12'	154.13'
C5	225.00'	142°49'22"	N7°39'37"W	426.52'	560.86'

PLAT NO 21-11800592

## SUBDIVISION PLAT OF WILLIS RANCH, UNIT-5B (ENCLAVE)

A 9.035 ACRE, TRACT OF LAND OUT OF THAT 32.898 ACRE TRACT DESCRIBED IN DEED TO SA WILLIS RANCH UNIT 4B & 5 LTD. RECORDED IN DOCUMENT NO. 20190212263 OFFICIAL PUBLIC RECORDS OF BEXAR COUNTY, TEXAS, OUT OF THE GUADALUPE COLLEGE SURVEY 417, ABSTRACT 263, COUNTY BLOCK 4855, OF THE CITY OF SAN ANTONIO, BEXAR COUNTY, TEXAS

**PAPE-DAWSON  
ENGINEERS**

SAN ANTONIO | AUSTIN | HOUSTON | FORT WORTH | DALLAS  
2000 NW LOOP 410 | SAN ANTONIO, TX 78213 | 210.375.9000  
TBPE FIRM REGISTRATION #470 | TBPLS FIRM REGISTRATION #10028800  
DATE OF PREPARATION: November 17, 2022

STATE OF TEXAS  
COUNTY OF BEXAR

THE OWNER OF LAND SHOWN ON THIS PLAT, IN PERSON OR THROUGH A DULY AUTHORIZED AGENT, DEDICATES TO THE USE OF THE PUBLIC, EXCEPT AREAS IDENTIFIED AS PRIVATE OR PART OF AN ENCLAVE OR PLANNED UNIT DEVELOPMENT, FOREVER ALL STREETS, ALLEYS, PARKS, WATERCOURSES, DRAINS, EASEMENTS AND PUBLIC PLACES THEREON SHOWN FOR THE PURPOSE AND CONSIDERATION THEREIN EXPRESSED.

OWNER/DEVELOPER: LLOYD A. DENTON, JR.  
SA WILLIS RANCH UNIT 4B & 5, LTD.  
11 LYNN BATTS LANE, SUITE 100  
SAN ANTONIO, TEXAS 78218  
(210) 828-6131

STATE OF TEXAS  
COUNTY OF BEXAR

BEFORE ME, THE UNDERSIGNED AUTHORITY ON THIS DAY PERSONALLY APPEARED LLOYD A. DENTON, JR. KNOWN TO ME TO BE THE PERSON WHOSE NAME IS SUBSCRIBED TO THE FOREGOING INSTRUMENT, AND ACKNOWLEDGED TO ME THAT HE EXECUTED THE SAME FOR THE PURPOSES AND CONSIDERATIONS THEREIN EXPRESSED AND IN THE CAPACITY THEREIN STATED, GIVEN UNDER MY HAND AND SEAL OF OFFICE THIS 18 DAY OF November, A.D. 2022.

*Maria C. Trevino*  
NOTARY PUBLIC, BEXAR COUNTY, TEXAS

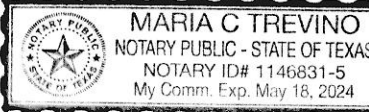

#### CERTIFICATE OF APPROVAL

THE UNDERSIGNED, COUNTY JUDGE OF BEXAR COUNTY, TEXAS AND PRESIDING OFFICER OF THE COMMISSIONERS COURT OF BEXAR COUNTY, DOES HEREBY CERTIFY THAT THE ATTACHED PLAT WAS DULY FILED WITH THE COMMISSIONERS COURT OF BEXAR COUNTY, TEXAS AND THAT AFTER EXAMINATION IT APPEARED THAT SAID PLAT IS IN CONFORMITY WITH THE STATUTES, RULES AND REGULATIONS GOVERNING SAME, AND THIS PLAT WAS APPROVED BY THE SAID COMMISSIONERS COURT.

DATED THIS \_\_\_\_\_ DAY OF \_\_\_\_\_, A.D. 20 \_\_\_\_\_.

COUNTY JUDGE, BEXAR COUNTY, TEXAS

COUNTY CLERK, BEXAR COUNTY, TEXAS

THIS PLAT OF WILLIS RANCH, UNIT-5B (ENCLAVE) HAS BEEN SUBMITTED TO AND CONSIDERED BY THE PLANNING COMMISSION OF THE CITY OF SAN ANTONIO, TEXAS, IS HEREBY APPROVED BY SUCH COMMISSION IN ACCORDANCE WITH STATE OR LOCAL LAWS AND REGULATIONS; AND/OR WHERE ADMINISTRATIVE EXCEPTION(S) AND/OR VARIANCE(S) HAVE BEEN GRANTED.

DATED THIS \_\_\_\_\_ DAY OF \_\_\_\_\_, A.D. 20 \_\_\_\_\_.

BY: \_\_\_\_\_ CHAIRMAN

BY: \_\_\_\_\_ SECRETARY

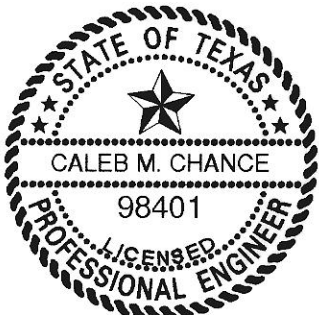

PLAT NOTES APPLY TO EVERY PAGE  
OF THIS MULTIPLE PAGE PLAT

SHEET 2 OF 2